

NOTES

1. All dimensions are to be checked on site prior to the commencement of work and any discrepancy is to be reported to the construction manager before construction.
2. All work is to comply with the current Building Regulations and allied legislation.
3. All contractors and sub-contractors must ensure that they have the latest issue of this drawing and related details before the commencement of work on site.
4. All materials are to be used and installed in strict compliance with the relevant manufacturers instructions and recommendations.
5. All works on site managed and implemented as a result of the designs indicated on this drawing are to be given full consideration for compliance with the Health and Safety (CDM) Regulations in respect of Design and Implementation on site and no works are to be undertaken if it is considered that compliance with the CDM Regulations cannot be achieved.
6. This drawing is not to be scaled.
7. All dimensions shown in millimetres.

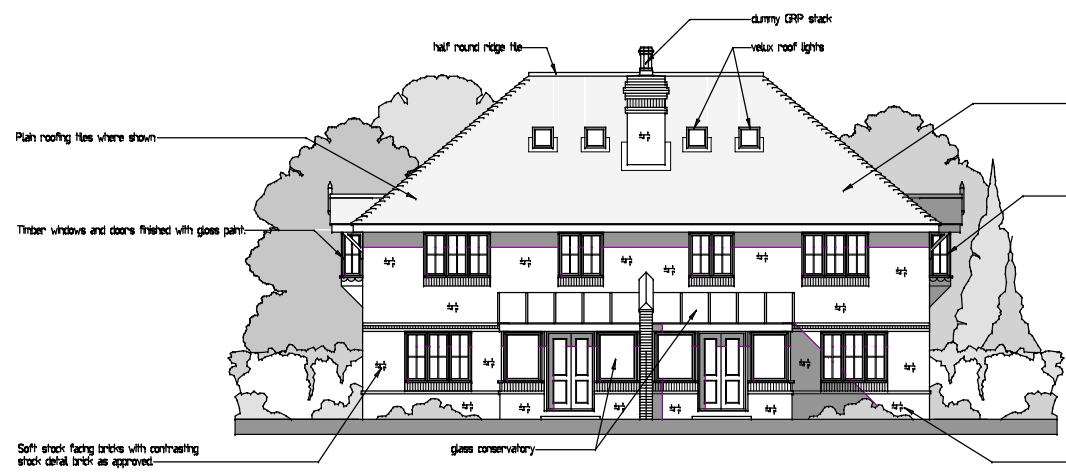

REAR ELEVATION



SIDE ELEVATION

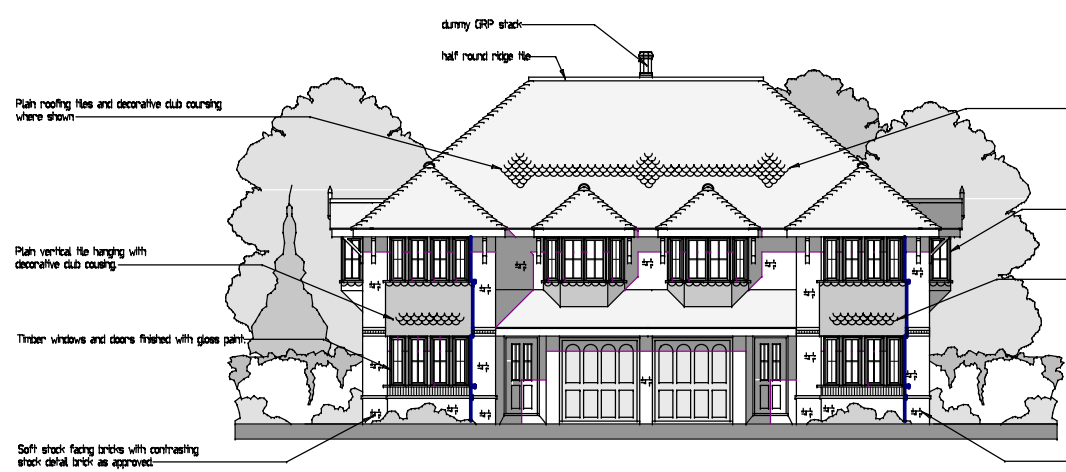

FRONT ELEVATION

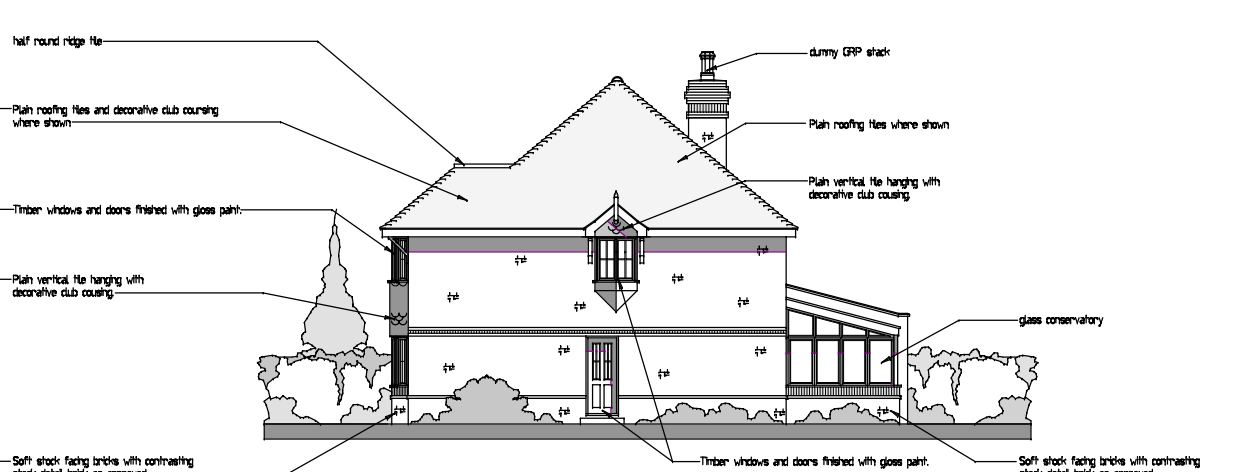

SIDE ELEVATION

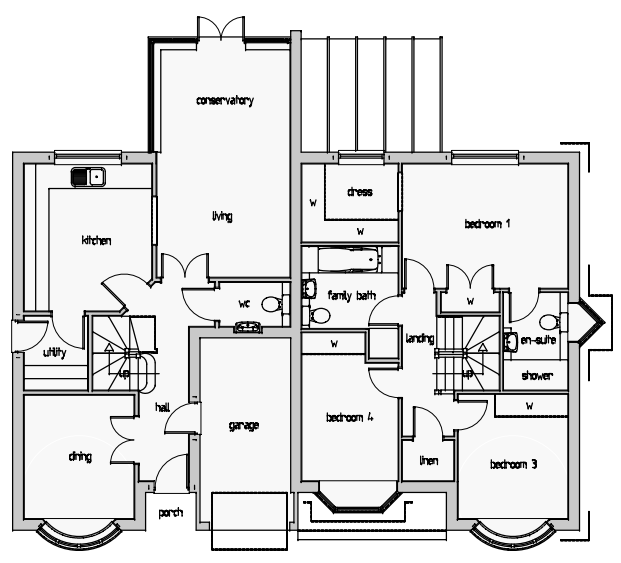

GROUND FLOOR PLAN FIRST FLOOR PLAN

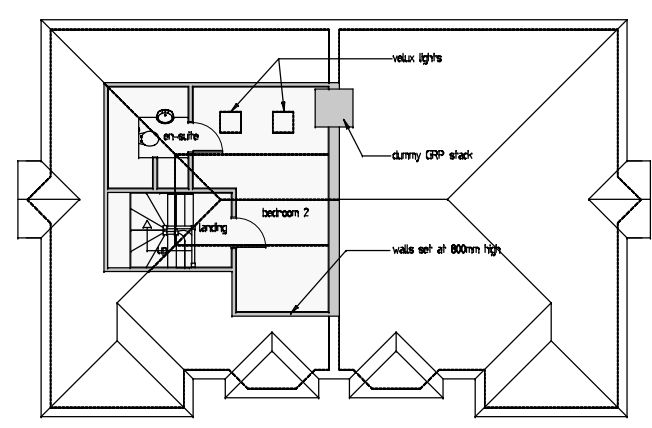

ROOF AREA PLAN

 <b>DUEK DESIGN ASSOCIATES</b> ARCHITECTURAL AND PLANNING CONSULTANTS TEL 0208-426-1607 666 sqft	Client: SHIELD HOMES LTD	Scale: as shown	Date: 14/03/06	Drawn: FJ
	Project: LAND AT 87 KINGSFIELD AVENUE NORTH HARROW	Drawing Title: PLANNING PROPOSALS FLOOR PLANS & ELEVATIONS	Checked:	Drawing No: 979/P/1